

BRIGHTON & HOVE CITY COUNCIL ROAD TRAFFIC REGULATION ACT 1984

NOTICE is hereby given that Brighton & Hove City Council (“the Council”) proposes to make the Order named below under the relevant sections of the Road Traffic Regulation Act 1984, as amended, which if it comes into force will introduce various changes to the waiting or parking restrictions in the part or parts of the roads identified:

BRIGHTON & HOVE VARIOUS CONTROLLED PARKING ZONES CONSOLIDATION ORDER 2018 AMENDMENT ORDER NO. * 202* (ref: TRO-26-2023)

Zone J

- Argyle Road – Removing permit bays on the north side and extending the double yellow lines and the extension of the shared parking bay on the south side near the junction with Preston Road.
- Ditchling Rise – Removing disabled parking bay on the north side and replacing it with a shared bay and changing the permit bays to shared bays on the south side near the junction with Preston Road.
- Preston Road – Removing a section of the shared bays and replace with a loading bay on the north side outside No.74 and the extension of shared bays outside No.88.

Zone Q

- Dyke Road Drive – Removal of double yellow lines and the installation of 2 shared parking bays on the north side near the junction with Preston Road

A copy of this Notice, the proposed Orders, plans showing the lengths of road affected and a statement of the council's reasons for proposing to make the Orders may be seen online at www.brighton-hove.gov.uk/current-tros.



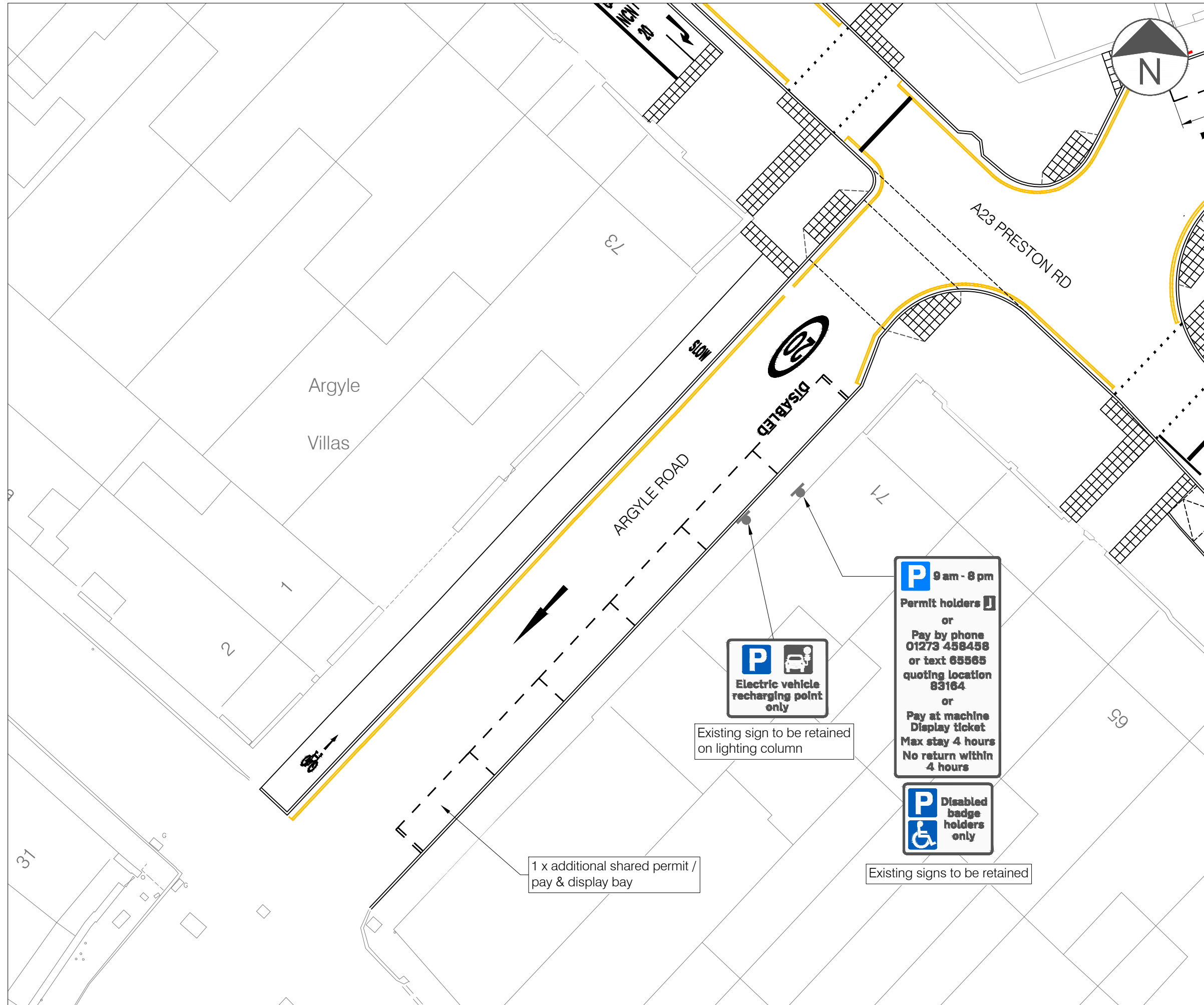

All objections and other representations relating to the proposed Orders must be made in writing and all objections must specify the grounds on which they are made and should be sent to the Executive Director Economy, Environment & Culture, Brighton & Hove City Council Parking Design & Implementation, Room G40, Hove Town Hall, Norton Road Hove, BN3 3BQ quoting the TRO reference number shown above or by e-mail to TROcomment@brighton-hove.gov.uk or online (see details above) no later than 9th June 2023. Please ensure you include your full name and address.

Dated: 19th May 2023
Executive Director Economy, Environment & Culture
Brighton & Hove City Council
c/o Parking Design & Implementation
Room G40
Hove Town Hall
Norton Road
Hove BN3 3BQ
www.brighton-hove.gov.uk/current-tros





LEGEND

-  Proposed Road Markings
-  Proposed Double Yellow Lines
-  Proposed Road Sign
-  Existing Road Sign to be retained

Rev	Date	Description	Drn	Chk	App
B	24.04.23	UPDATED FOLLOWING BHCC COMMENTS	IC	RF	DP
A	24.03.23	FIRST ISSUE	IC	RF	DP

This drawing has been specifically prepared to meet the requirements of the named client and may contain design and innovative features which differ from conventional design standards.

PROJECT CENTRE

www.marstonholdings.co.uk/projectcentre

Client



Project

A23
PEDESTRIAN / CYCLE IMPORVEMENTS

Drawing Title

TRO PLAN
ARGYLE ROAD

Drawing Status

FOR INFORMATION

Drawn	Designed	Date	Scale	Size
IC	RF	MAR 23	1:200	A3

Drawing No.	Rev
1000008737-TRO-02	B

132

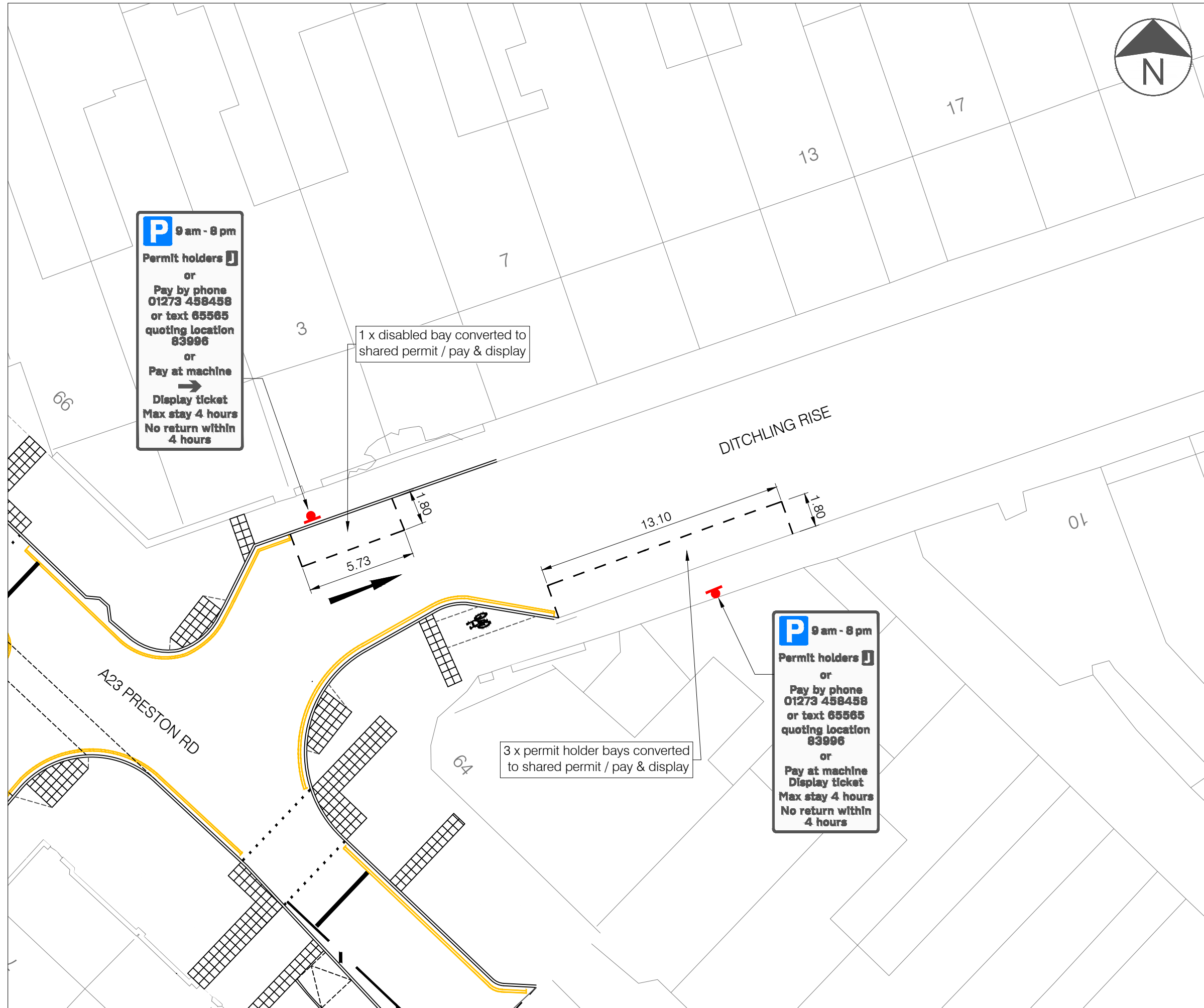

LEGEND

-  Proposed Road Markings
-  Proposed Double Yellow Lines
-  Proposed Road Sign
-  Existing Road Sign to be retained

Rev	Date	Description	Drn	Chk	App
B	24.04.23	UPDATED FOLLOWING BHCC COMMENTS	IC	RF	DP
A	24.03.23	FIRST ISSUE	IC	RF	DP

This drawing has been specifically prepared to meet the requirements of the named client and may contain design and innovative features which differ from conventional design standards.

PROJECT CENTRE

www.marstonholdings.co.uk/projectcentre



Client
Project
**A23
PEDESTRIAN / CYCLE IMPORVEMENTS**

Drawing Title
**TRO PLAN
DITCHLING RISE**

Drawing Status
FOR INFORMATION

Drawn	Designed	Date	Scale	Size
IC	RF	MAR 23	1:200	A3

Drawing No.	Rev
1000008737-TRO-01	B

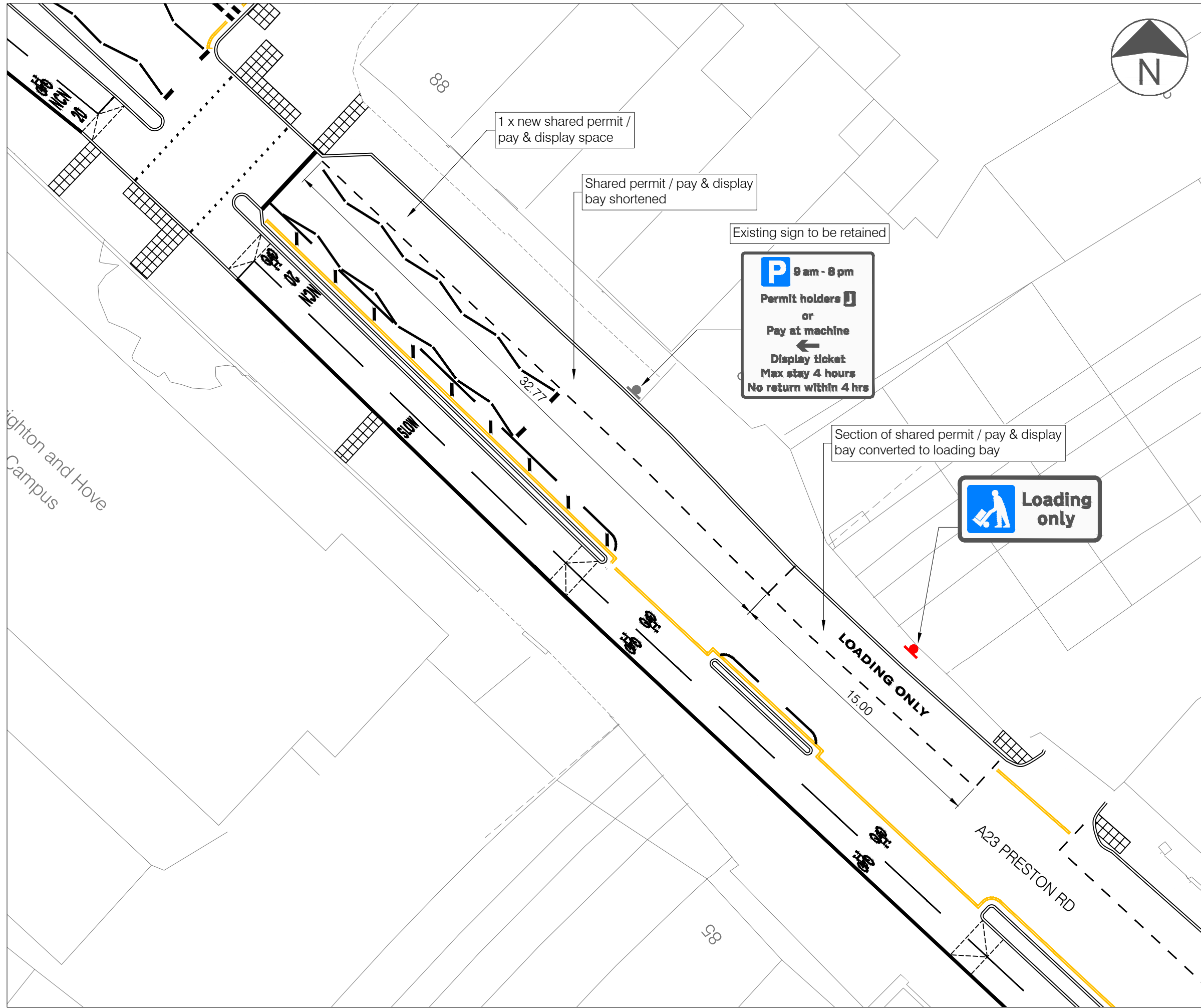

LEGEND

-  Proposed Road Markings
-  Proposed Double Yellow Lines
-  Proposed Road Sign
-  Existing Road Sign to be retained

Rev	Date	Description	Drn	Chk	App
B	29.03.23	UPDATE FOLLOWING BHCC COMMENTS	IC	RF	DP
A	24.03.23	FIRST ISSUE	IC	RF	DP

This drawing has been specifically prepared to meet the requirements of the named client and may contain design and innovative features which differ from conventional design standards.

PROJECT CENTRE

www.marstonholdings.co.uk/projectcentre

Client				
				
Project				
A23 PEDESTRIAN / CYCLE IMPORVEMENTS				
Drawing Title				
TRO PLAN PRESTON ROAD				
Drawing Status				
FOR INFORMATION				
Drawn	Designed	Date	Scale	Size
IC	RF	MAR 23	1:200	A3
Drawing No.				Rev
1000008737-TRO-03				B



LEGEND

-  Proposed Road Markings
-  Proposed Double Yellow Lines
-  Proposed Road Sign
-  Existing Road Sign to be retained

Rev	Date	Description	Drn	Chk	App
C	24.04.23	UPDATED FOLLOWING BHCC COMMENTS	IC	RF	DP
B	27.03.23	UPDATE FOLLOWING BHCC COMMENTS	IC	RF	DP
A	24.03.23	FIRST ISSUE	IC	RF	DP

This drawing has been specifically prepared to meet the requirements of the named client and may contain design and innovative features which differ from conventional design standards.

PROJECT CENTRE

www.marstonholdings.co.uk/projectcentre

Client

Brighton & Hove City Council

Project

A23
PEDESTRIAN / CYCLE IMPORVEMENTS

Drawing Title

TRO PLAN
DYKE ROAD DRIVE

Drawing Status

FOR INFORMATION

Drawn	Designed	Date	Scale	Size
IC	RF	MAR 23	1:200	A3

Drawing No. 1000008737-TRO-04

Rev C

135

